

# The SMC Winner

**Special  
Olympics  
Maryland**  
St. Mary's County



July 2019

Volume 1, Issue 2

## IN THIS ISSUE

- √ Area Director's Corner
- √ Skiing
- √ Basketball
- √ Athletics
- √ Equestrian
- √ Current Sports Training Times & Locations
- √ Calendar
- √ Sports Highlight
- √ Snowshoeing
- √ Aquatics
- √ Bocce
- √ Softball
- √ Future Sports Training Times & Locations
- √ Sponsors & Partners

## SPORTS Offered:

### Winter Sports:

- Skiing
- Snowshoeing
- Basketball

### Summer Sports:

- Aquatics
- Athletics
- Bocce
- Equestrian
- Golf
- Kayaking
- Sailing

### Fall Sports:

- Cycling
- Flag Football
- Soccer

## Area Director's Corner:

I made it through my first "Spring Games". I hope everyone had a great time attending. I am looking forward to next year because this will mark 50 Years Special Olympics has been offered in St. Mary's County. We will have to do something special to celebrate such a milestone!

We need volunteers to help make our sports available to our athletes. We need parents to become more involved if they want their children to attend away games. **If we don't get enough volunteers and coaches for a sport then we will not be able to offer that sport.** Remember the Athletes are the "WHY" but the VOLUNTEERS are the "HOW"!

I am also looking for younger people to help manage the programs. We need some younger coaches but also need younger Management Team members. Email me at [somd.smc.director@gmail.com](mailto:somd.smc.director@gmail.com) or call me at 301-904-1719 if you are interested.

## NOTE:

*A reminder that we are moving to deliver our newsletters only through email!!!  
So keep your contact information up to date!*

***Thanks for your cooperation!***





***Just letting everyone know we have started using the “RainedOut” messaging system to keep everyone informed on sport status (i.e. cancelled, change in time, change in location, etc.) All you need is a phone with text capabilities. Sign up for each sport you participate in. Find it at:***

***[https://www.rainedout.net/  
team\\_page.php?a=2cd5d48d7543c5bf2289](https://www.rainedout.net/team_page.php?a=2cd5d48d7543c5bf2289)***

**Bowling is on hold until  
we find a place to bowl**

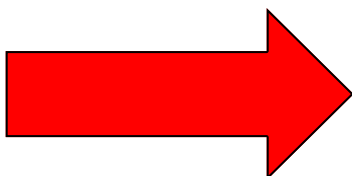

**Check us out on Facebook:**

***[www.facebook.com/specialolympicssmc/](http://www.facebook.com/specialolympicssmc/)***

# Sports Highlight: Winter Games Ski/Snowshoe



As you can see from the pictures everyone had a great time at "White Tail" this year!  
1st there was practice sessions...



...and then there were the "Winter Games"!



# Sports Highlight cont.:

## Basketball

This past season we had four 5 v 5 teams (2Unified & 2Traditional), five 3 v 3 teams (all Traditional) and two 3 v 3 Player Development (PDU) teams. Like the Ski & Snowshoe, these athletes practiced and then went to compete!

Top row from the left are: Coach Bald's team, Coach Fondren's team, Coach Fournier's team, Coach Huseman's Team. Bottom row from the left are: Coach Landowski's team, Coach Mewhinney's team and Coach Smith's team to complete the 3 v 3.



The 5 v 5 teams are: Coach Bewick's team, Coach Cresini's team, Coach Russell's team and finally Coach Zimmerman's team



Thanks for all the support from the community!

# Sports Highlight cont.: Summer Games



## Aquatics:

### Practice



### Competition



*Sports Highlight cont.:*

*Athletics:*

*Practice*

*Competition*



# Sports Highlight cont.:

## Bocce:

### Practice



### Competition

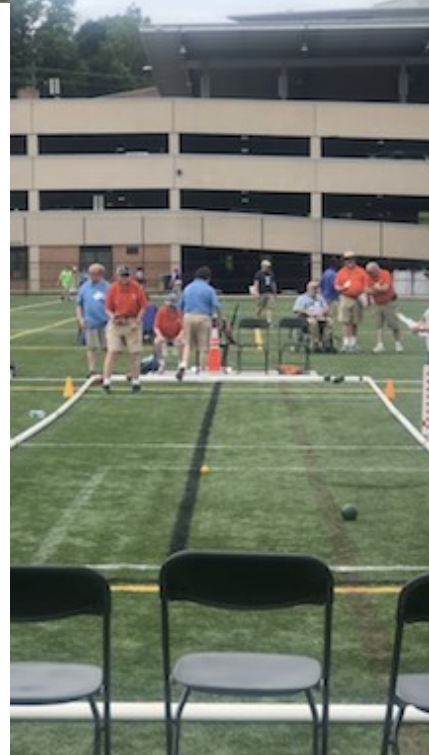
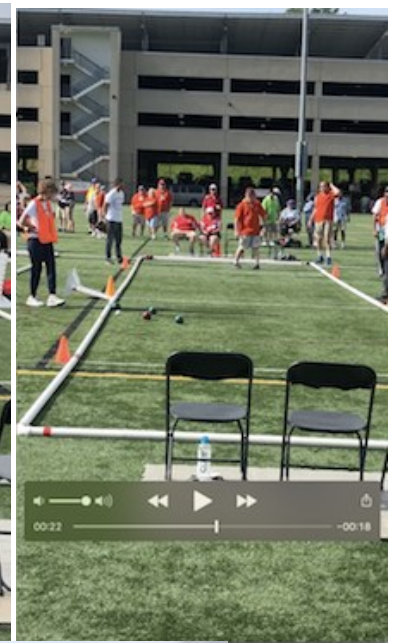
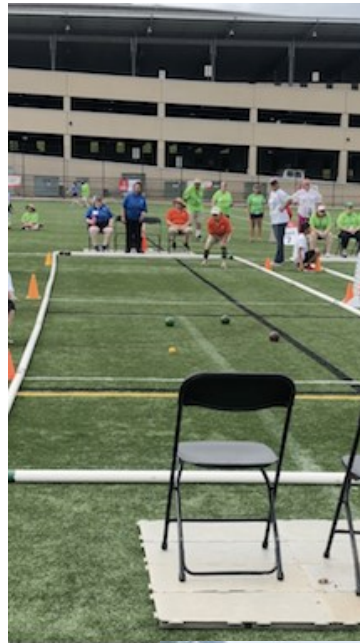

# Sports Highlight cont.:

## Equestrian:

### Practice

### Competition





# Sports Highlight cont.:

## Softball:

### Practice

### Competition



## Kayaking, Sailing and Golf Is now in progress

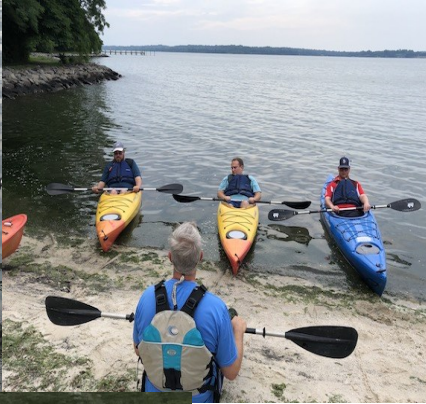

**Cycling, Flag Football and Soccer registration has been released and starts soon**



## 2019 CALENDAR

Sun	Mon	Tue	Wed	Thu	Fri	Sat
26	<b>27</b> Memorial Day	28	29	30	31	<b>JUN 1</b>
2	3	4	5	6	7	8
9	10 Kayaking Begins	11 Sailing Begins	12	13 Golf Begins	14	15
16	17	18	19	20	21	22
23	24	25	26	27	28	29
30	<b>JUL 1</b>	2	3	<b>4</b> Independence Day	5	6
7	8	9	9	11	12	13
14	15	16	17	18	19	20
21	22	23	24	25	26	27 Sailing Regatta
28 Sailing Regatta	29	30	31	<b>AUG 1</b>	2	3 Cycling Begins
4	5	6	7	8	9	10 Kayaking Time Trials  Flag Football Begins
11	12	13	14	15	16	17
18	19	20 Soccer Begins	21	22	23	24 Kayaking Championships
25	26	27	28	29	30	31
<b>SEP 1</b>	<b>2</b> Labor Day	3	4	5	6	7
8	9	10	11	12	13	14
15	16	17	18	19	20	21
22	23	24	25	26	27	28
29 State Golf Championship	30	<b>OCT 1</b>	2	3	4	5



## 2019 CALENDAR, CONT.

Sun	Mon	Tue	Wed	Thu	Fri	Sat
6	7	8	9	10	11	12
13 Navy Birthday	<b>14 Columbus Day</b>	15	16	17	18	19 Fall Sports Festival
20	21	22	23	24	25	26
27	28	29	30	31	NOV 1	2
3	4	5	6	7	8	9
10 USMC Birthday	11 Veterans Day	12	13	14	15	16
17	18	19	20	21	22	23 Prediction Run
24	25	26	27	<b>28 Thanksgiving Day</b>	29	30
<b>DEC 1</b>	2	3	4	5	6	7 St. Mary's SPLASH
8 State Bowling Championship	9	10	11	12	13	14
15	16	17	18	19	20	21
22	23	24	<b>25 Christmas Day</b>	26	27	28
29	30	31	<b>JAN 1, 2020 New Year's Day</b>	2	3	4
5	6	7	8	9	10	11

# Sponsors and Partners



## Stephen's Fund



## Booz | Allen | Hamilton®



JNJ Custom Stitches



## KBRwyle



First Colony Center

MISSION BBQ®  
The American Way.



## SMECO

Southern Maryland Electric Cooperative



## PERSONALIZED THERAPY



KELLERWILLIAMS.  
SELECT REALTORS

Montague Properties  
OPENING DOORS



This page will be for our sponsors and partners logos. They will be displayed to show who in our community is supporting our athletes! If you know of other supporters please contact Jeff Hagen, 301-904-1719 so they can be added. Thanks to all those that support our athletes!

# Thank You

**Through Volunteers and Financial Support, our Athletes Succeed!!**

Special Olympics Maryland—St. Mary's County (SOMD-SMC) relies on volunteers and donations to run the quality programs here in the county. The following individuals or organizations (not all inclusive) have donated their time or financial support to our local program. If you see any of these folks, say THANK YOU!

## **A special THANK YOU for the generous donation from the Charlotte Hall Rotary and Stephen's Fund!**

### **Individual Donations:**

TJ Parks  
Beth Fabey  
Gordon & Jennifer Ingmire  
Pamela Veitch  
Wilma Grams  
Rey and Marcia Bald  
Lauren Dent  
Patricia Knott  
Michael Hewitt  
James & Anne Hurley  
Jack & Jane Green for Suzanne  
Richard & Diane Huseman  
Paul & Kathleen O'Brien  
James & Lori Russell  
William & G.V. Mattingly  
Rocco & Jill Aiello  
Ronald & Barbara Baker  
James & Mary Beakas  
Frederick & Nancy Bobrowski  
Patricia Davidson  
Kirk & Teresa Degler  
Linda & Doug Fern  
John & Loretta Flowers  
Mark & Sharon Fondren  
Michelle Gray  
Margaret & Donald Haskin  
Sandra & James Hawkins  
Donald & Virginia Lacey  
Norman & Elizabeth Mason  
Shirley & Stephen Mattingly  
Donald & Barbara Mielcarek  
Caroline & Popp Trust  
Janet Redmann

### **Individual Donations cont.:**

Robert & Kathleen Wright  
Robert & Marybeth McGhee  
Wilma Bayne  
Joseph Owens Jr.  
Barbara Bayne  
Darlene Sampson  
Barbara J. Spears  
Wendy E. Jones  
Barbara J. Winters  
Eileen M. Hislop  
Robert & Phyllis Herbig  
Todd & Candy Van Noordt  
LTCOL Jonathan Selby  
Robert & Brandy Sutor  
Marilyn Wood  
Jacqueline Spence  
Gary & Cynthia Howard  
Edward Baker  
Charlene Staats  
Lisa McAloon  
Mary & Donald Graf  
Ronald & Mary Ellen Elwell  
George & Kathryn Edgar  
Gregory & Kelly Imhof  
J Michael & Jody Fagnano  
Joseph Dowgiallo  
Marlin & Kristina Smith  
Merrie & John Nauman  
Neal & Jeannette Offenbacher  
The Belles  
Stephen & Lynda Rinaldo  
Robert & Cecillia Price

### **Corporate Donations:**

Personalized Therapy  
Community With A Cause  
The Knights of Columbus  
J&J Custom Stitches  
J.F. Taylor  
Neany, Inc.  
Coke – LaPlata  
Pepsi – La Plata  
BJ's  
KBK, Inc.  
Frito Lay – Charlotte Hall  
UTZ – Waldorf  
Imagine One Technology  
Kiwanis Club of St. Mary's County  
Compliance Corp  
SMECO  
Charlotte Hall Rotary Club/Stephen's  
Funds  
Lowe's  
Mission BBQ  
Chick-fil-A  
Lions Club  
Avian  
Optimist Club  
Quality Built Homes  
American Legion  
Mount Zion Methodist Church  
Booz Allen Hamilton  
Zenetex  
United Way  
CPFCU



Special Olympics Maryland  
St. Mary's County  
P.O. Box 921  
Hollywood, MD 20636



Newsletter Production is provided by The Printing Press, Leonardtown, MD

Change of Address, Change of School—  
LET US KNOW!

Attention Students - Please let us know if you  
changed schools !! Email [stmaryssoreg@gmail.com](mailto:stmaryssoreg@gmail.com)

Medicals are good for 3 years. Updated medicals  
are due **prior** to the beginning of practices  
for a new season.

No athlete can participate in a sport  
without an updated medical.